PUBLIC NOTICE

NOTICE IS HEREBY GIVEN THAT the Tooele Planning Commission will hold a **Public Hearing** during their business meeting scheduled for ***Wednesday, May 14, 2025 at 7:00 p.m.*** in the City Council Chambers of City Hall located at 90 North Main Street, Tooele, Utah. The complete public notice is posted on the Utah Public Notice Website www.utah.gov, the Tooele City Website www.tooelecity.gov, and at Tooele City Hall in Suite 227. To request a copy of the public notice for additional inquiries please contact the City Planner, Kent Page, at (435) 843-2132 or kentp@tooelecity.gov.

> ***Public Hearing*** to consider a request by Kyle Mathews & Old Hickory Building and Sheds for Conditional Use Approval for "Accessory Outdoor Sales and Display Incidental to an Allowed Use" in the General Commercial Zoning District at 1094 N. Main Street.

We encourage anyone interested to join the Planning Commission meeting electronically through Tooele City's YouTube channel by logging onto www.youtube.com and searching Tooele City. If you would like to submit a comment for any public hearing item you may email pcpubliccomment@tooelecity.gov any time after the advertisement of this agenda and before the close of the hearing for that item during the meeting. Emails will only be read for public hearing items at the designated points in the meeting. Public comment is not accepted for public hearings from the broadcast feed. We encourage you to look for the published agenda for this meeting on the City's website, www.tooelecity.gov. Finalized agendas are typically published on the Friday prior to the meeting.

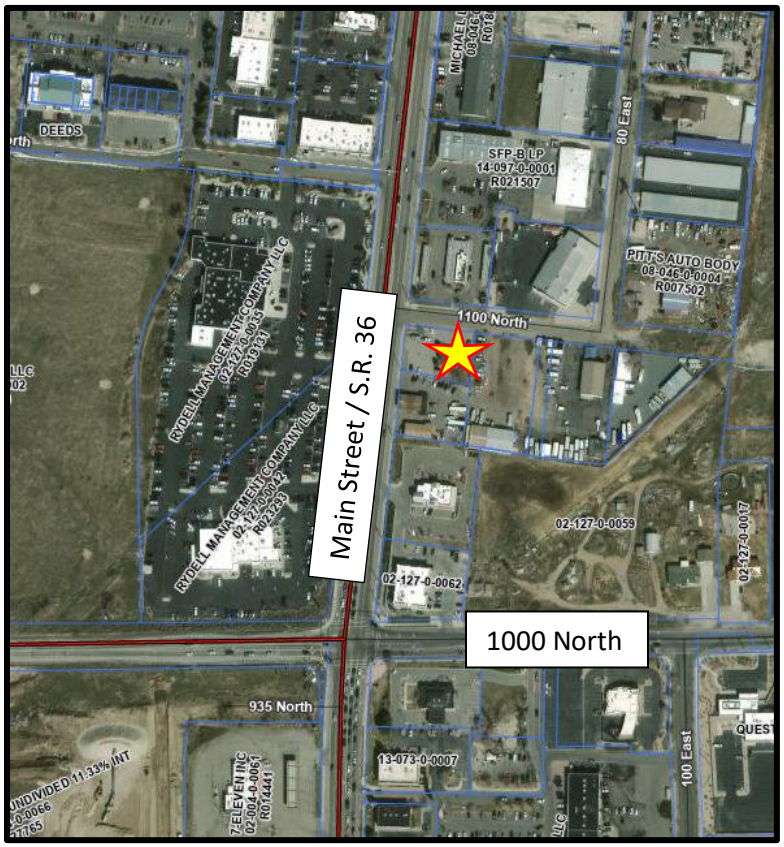

Pursuant to the Americans with Disabilities Act, individuals needing special accommodation should notify Kent Page, City Planner / Zoning Administrator at (435) 843-2132 or TDD (435) 843-2180 prior to the meeting.